



Drury Lane | | London | WC2B 5TB

£648 Per week



Drury Lane |  
 London | WC2B 5TB  
 £648 Per week

LONDON | STUDENT | SEPTEMBER | WC2B

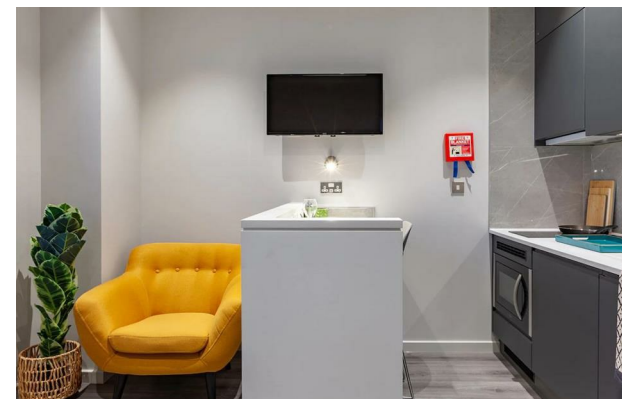

- 250Mbps Wi-Fi
- Communal Lounge
- Cinema Room
- Laundry Room
- GYM
- All Utility Bills Included
- Communal TV
- Study Room
- Central Location
- CCTV

| Energy Efficiency Rating                           |                            |           |
|--|----------------------------|-----------|
|  | Current                    | Potential |
| <i>Very energy efficient - lower running costs</i> |                            |           |
| (92 plus) <b>A</b>                                 |                            |           |
| (81-91) <b>B</b>                                   |                            |           |
| (69-80) <b>C</b>                                   |                            |           |
| (55-68) <b>D</b>                                   |                            |           |
| (39-54) <b>E</b>                                   |                            |           |
| (21-38) <b>F</b>                                   |                            |           |
| (1-20) <b>G</b>                                    |                            |           |
| <i>Not energy efficient - higher running costs</i> |                            |           |
| <b>England &amp; Wales</b>                         | EU Directive<br>2002/91/EC |           |

Lower Ground Floor  
 27 Ridley Place  
 Newcastle upon Tyne  
 Tyne and Wear  
 NE1 8JN  
 0191 6403450  
 info@propertybynest.co.uk